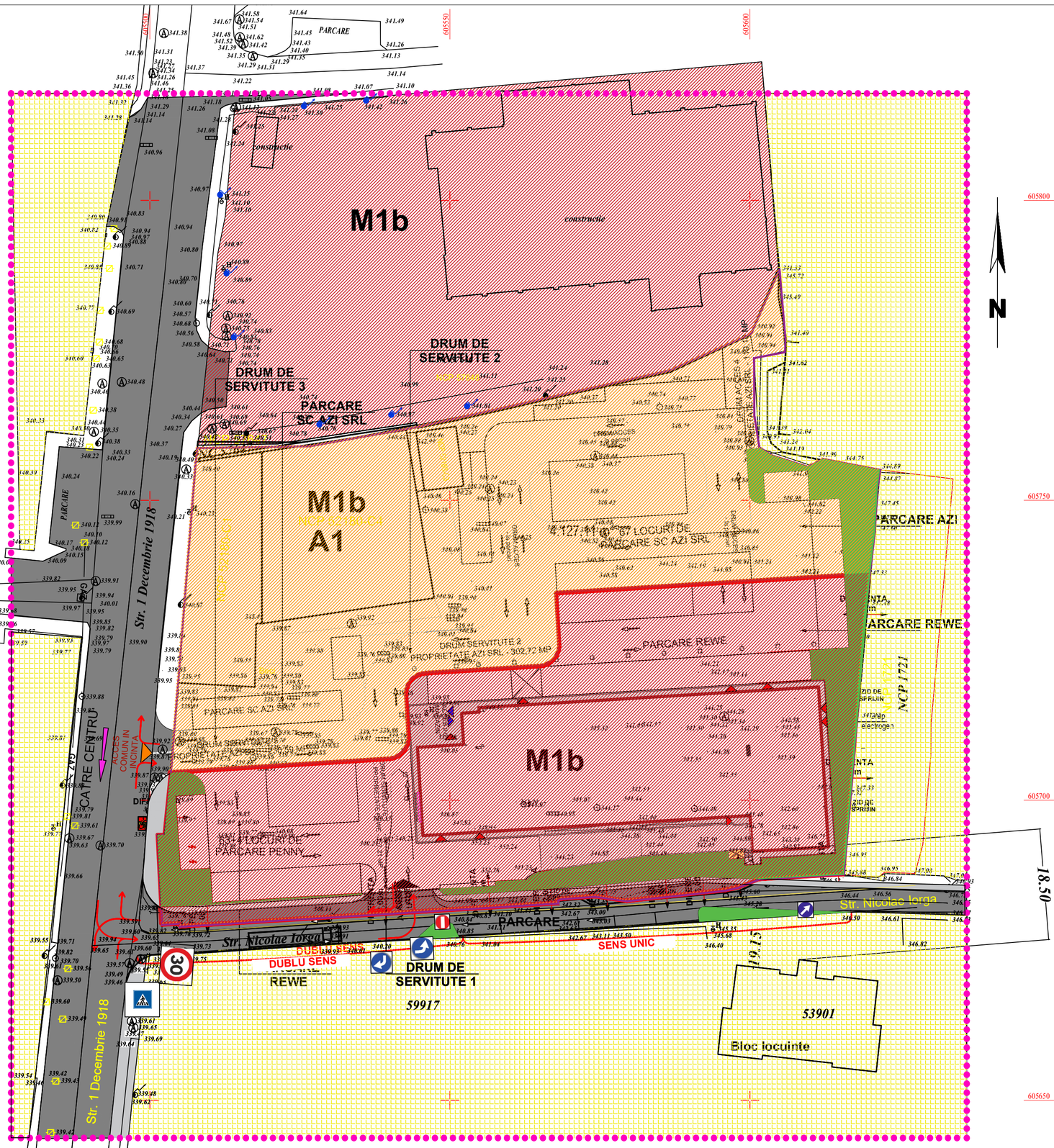

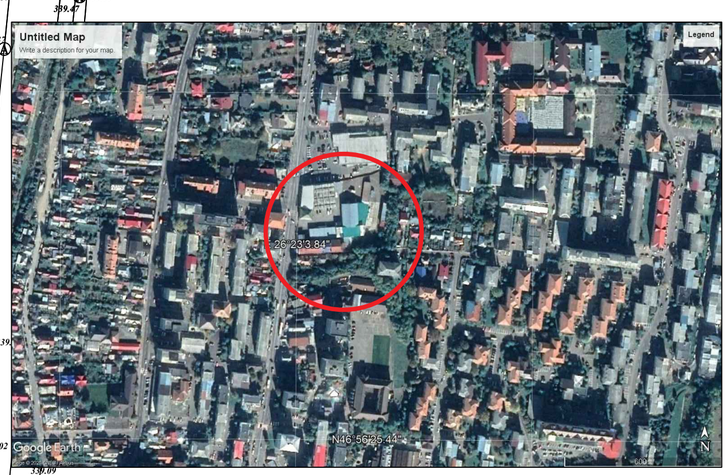

LEGENDA:

	LIMITA ZONA STUDIATA - 2.83ha
	LIMITA ZONA REGLEMANTATA - 0.93ha
	LIMITA TEREN PENNY MARKET
	ZONA MIXTA COMERT SI SERVICII
	ZONA COMERCIALA
	ZONA CIRCULATII
	ZONA LOCUINTE SI FUNCTIUNI COMPLEMENTARE
	ZONA SPATII VERZI AMENAJATE

PROIECTANT GENERAL : S.C. PRO-ARC ID S.R.L. Piatra Neamt I2/529/2014	PLAN URBANISTIC ZONAL "SCHIMBARE SUBZONA FUNCTIONALA DIN A1 IN M1b PENTRU CONSTRUIRE MAGAZIN TIP PENNY MARKET SI MODERNIZARE CENTRU COMERCIAL AZI" strada 1 Decembrie, nr. 42-44, mun. Piatra Neamt.		FAZA AVIZ OPORT
PROIECTANT DE SPECIALITATE ARHITECTURA : S.C. PRO-ARC ID S.R.L. Piatra Neamt	beneficiar: AZI S.R.L.		Pr. nr. 37 /2021
PROIECTAT : Arh. I. DIACONESCU DESENAT : Arh. I. DIACONESCU SEF PROIECT : Arh. I. DIACONESCU ADMINISTRATOR : Arh. I. DIACONESCU	● REGLEMENTARI URBANE - ZONIFICARE	SCARA: 1:500	Pl. nr. A2.0