

# PLAN DE SITUATIE

Scara 1:500

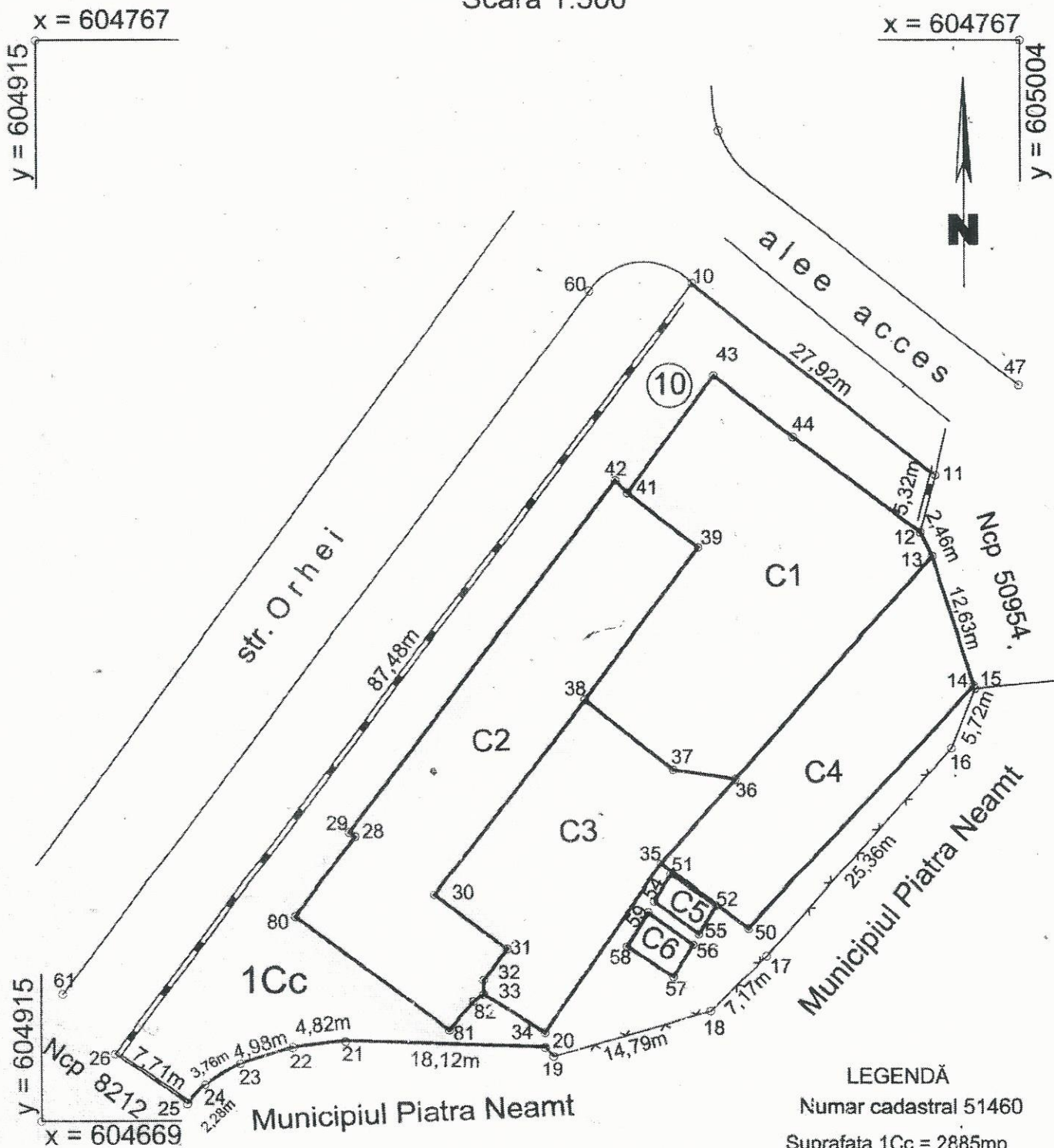

## LEGENDĂ

Numar cadastral 51460

- Suprafata 1Cc = 2885mp
- Suprafata construita C1 = 595mp
- Suprafata construita C2 = 544mp
- Suprafata construita C3 = 367mp
- Suprafata construita C4 = 344mp
- Suprafata construita C5 = 14mp
- Suprafata construita C6 = 18mp

PF CHIRA Daniel		BENEFICIAR: SC STARO SRL	
ing. CHIRA Daniel		Scara 1:500	PLAN DE SITUATIE - PIATRA NEAMT